From: Chesnutt, Candace <CxM7@pge.com>
To: Timothy R. Callahan
Cc:
Subject: S. Bacon Island Road, Stockton

Sent: Thu 5/21/2015 1:15 PM

Hi Tim: We will be pot holing 6' east of the west edge of S. Bacon Island Road, Stockton, GPS Lat. 37.9797468, Long. -121.5361589. Please let me know if you can't see the picture.

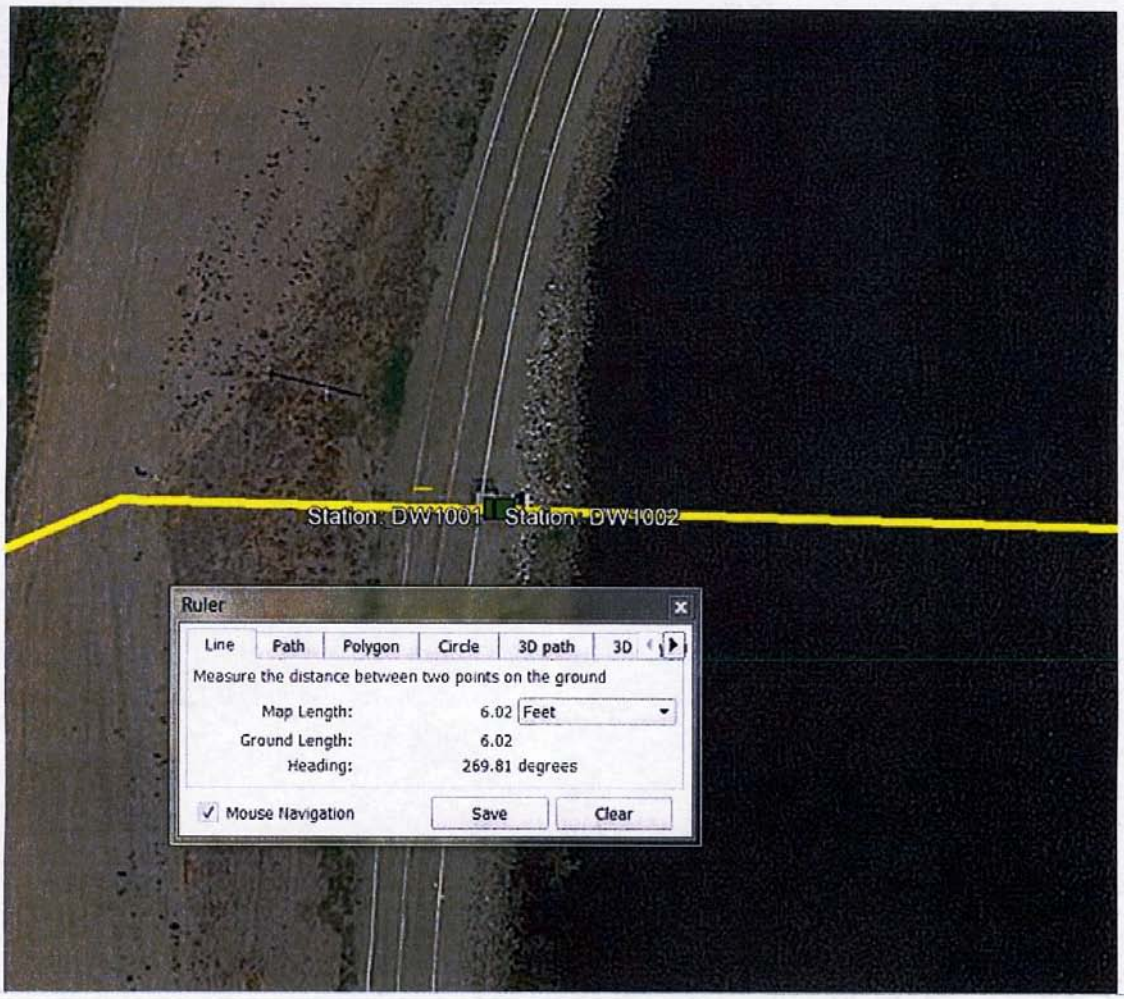

Wednesday, Jun 03, 2015 02:24 PM